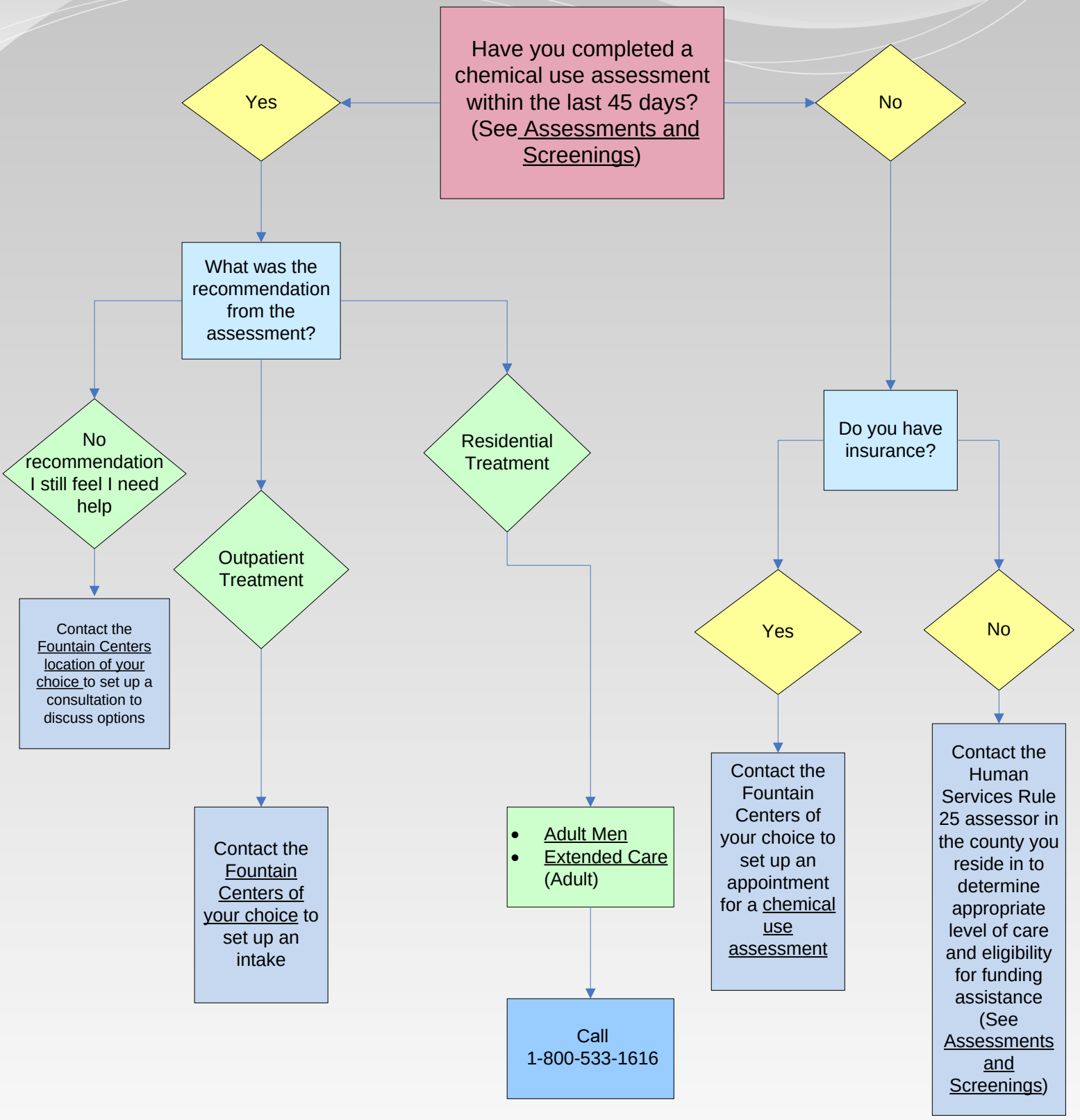Helpful Hints for Accessing Treatment Services at Fountain Centers